

Agenzia delle Entrate
CATASTO FABBRICATI
Ufficio provinciale di
Bergamo

Scala 1: 200

Scheda 1

Ultima planimetria in at

Data: 02/01/2026 - n. T8

Totale schede: 1 - Formato di acquisizione: A3(297x420) - Formato stampa richiesto: A4(210x297)

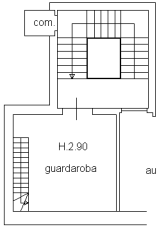

SECONDO PIANO

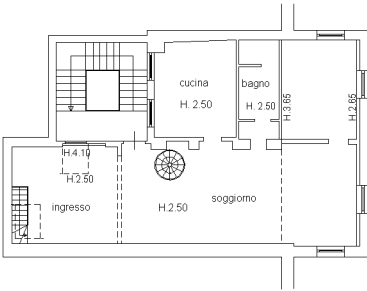

TERZO PIANO

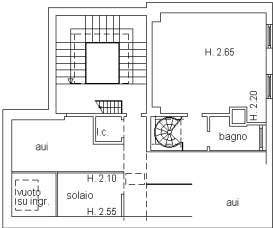

QUARTO PIANO

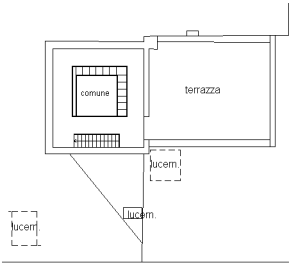

QUINTO PIANO



10 metri