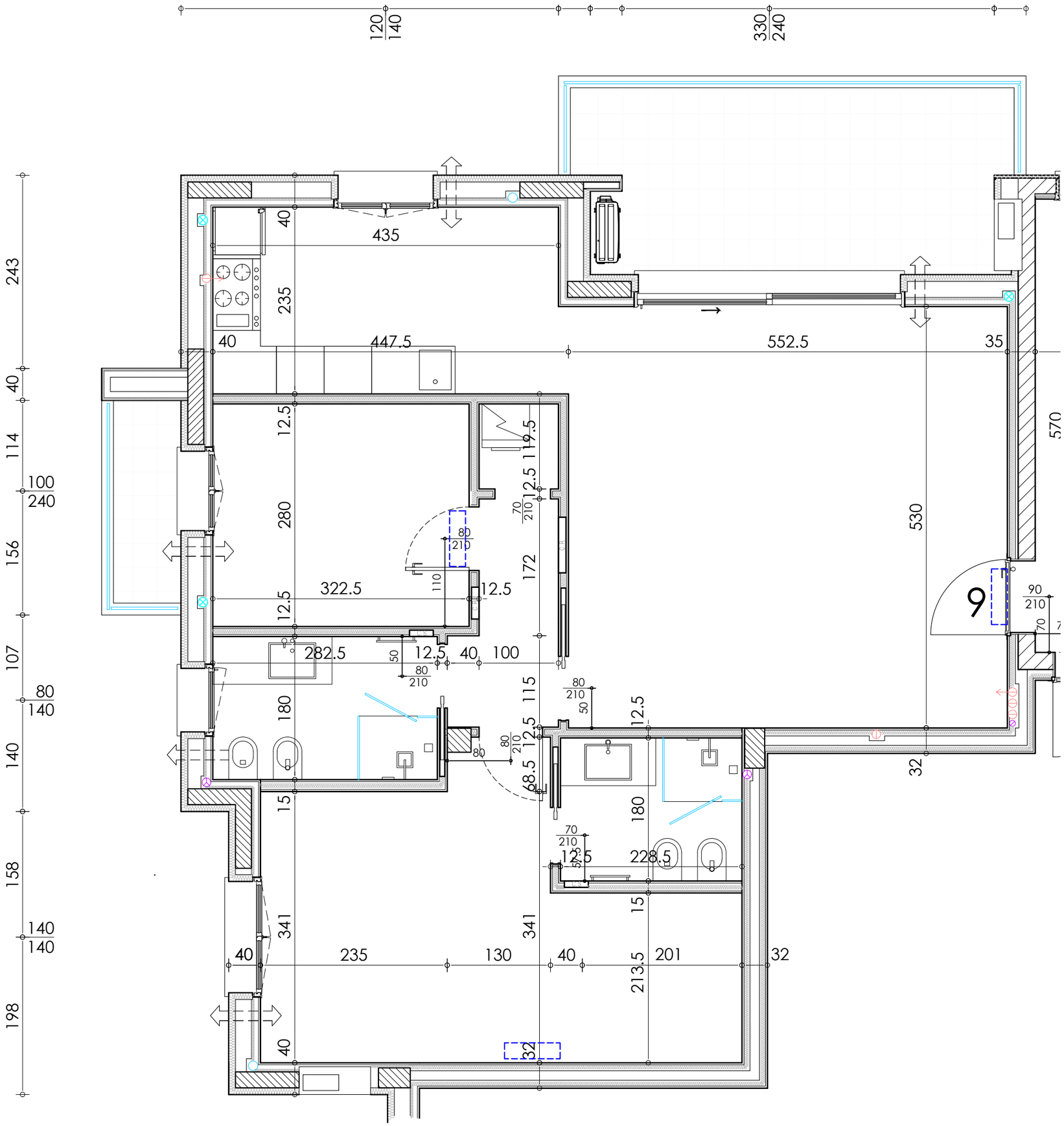
120
140
330
240
243
40
114
100
240
156
107
80
140
140
158
140
140
198
435
40
235
40
447.5
552.5
35
570
530
12.5
280
322.5
12.5
282.5
12.5
40
100
80
210
50
180
15
341
40
235
130
40
201
32
213.5
228.5
12.5
68.5
115
172
119.5
12.5
70
210
110
32
90
210
9